

Utilizarea bazelor de date abonate prin Anelis Plus folosind accesul mobil : 2013

Bibliotecar,
Lenuța URSACHI

FUNCȚII

- ❑ Înregistrarea
- ❑ Interfața EDS
- ❑ Răsfoirea
- ❑ Căutarea simplă
- ❑ Căutarea avansată
- ❑ Salvarea rezultatelor
- ❑ Export/import de citări
- ❑ Salvarea căutărilor în contul meu

ÎNREGISTRAREA

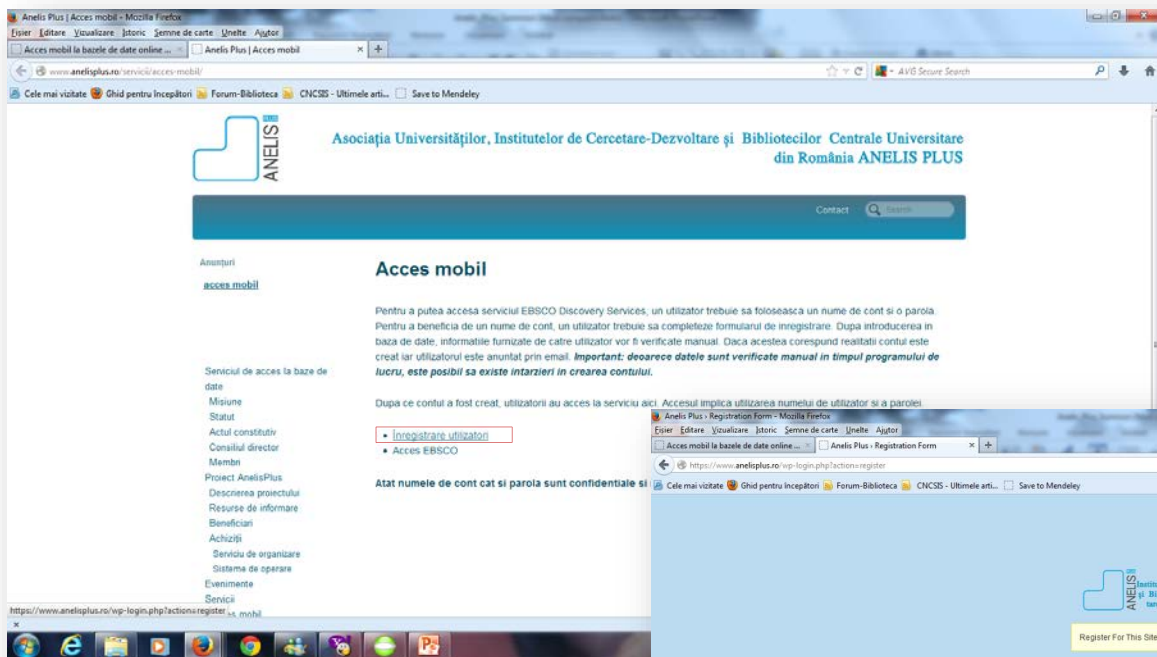

<http://www.anelisplus.ro/servicii/acces-mobil/>

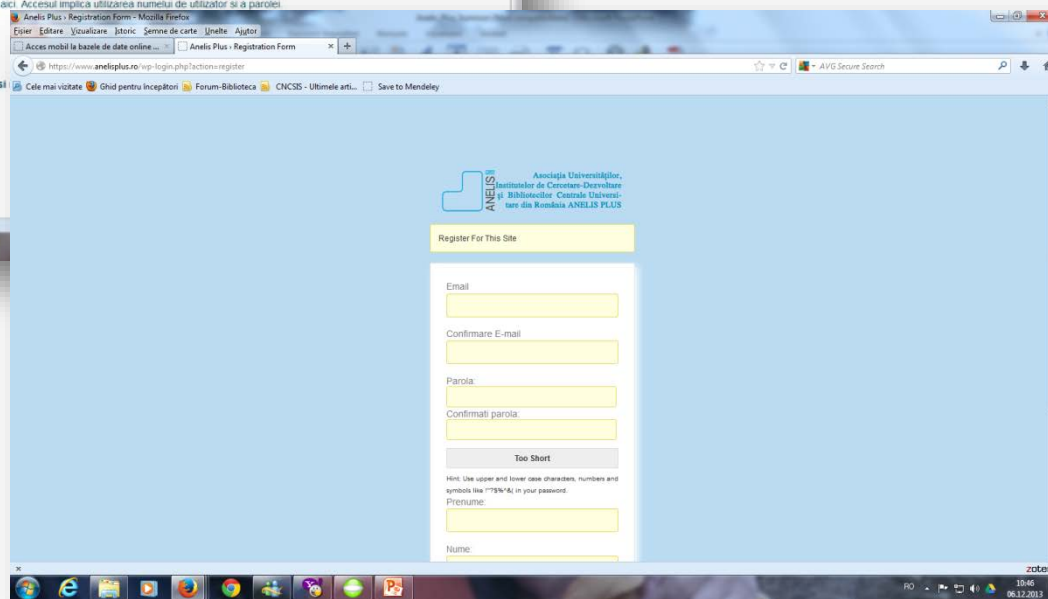

Formularul online

ÎNREGISTRAREA

- ✓ Completarea formularului online, cu menționarea instituției la care sunteți afiliat
- ✓ Primirea în e-mail a unui mesaj de confirmare a înregistrării
- ✓ Primirea în e-mail a unui mesaj de activare a contului
- ✓ Click pe link-ul de activare

Din acest moment aveți acces la bazele de date din contul dvs.

ÎNREGISTRAREA

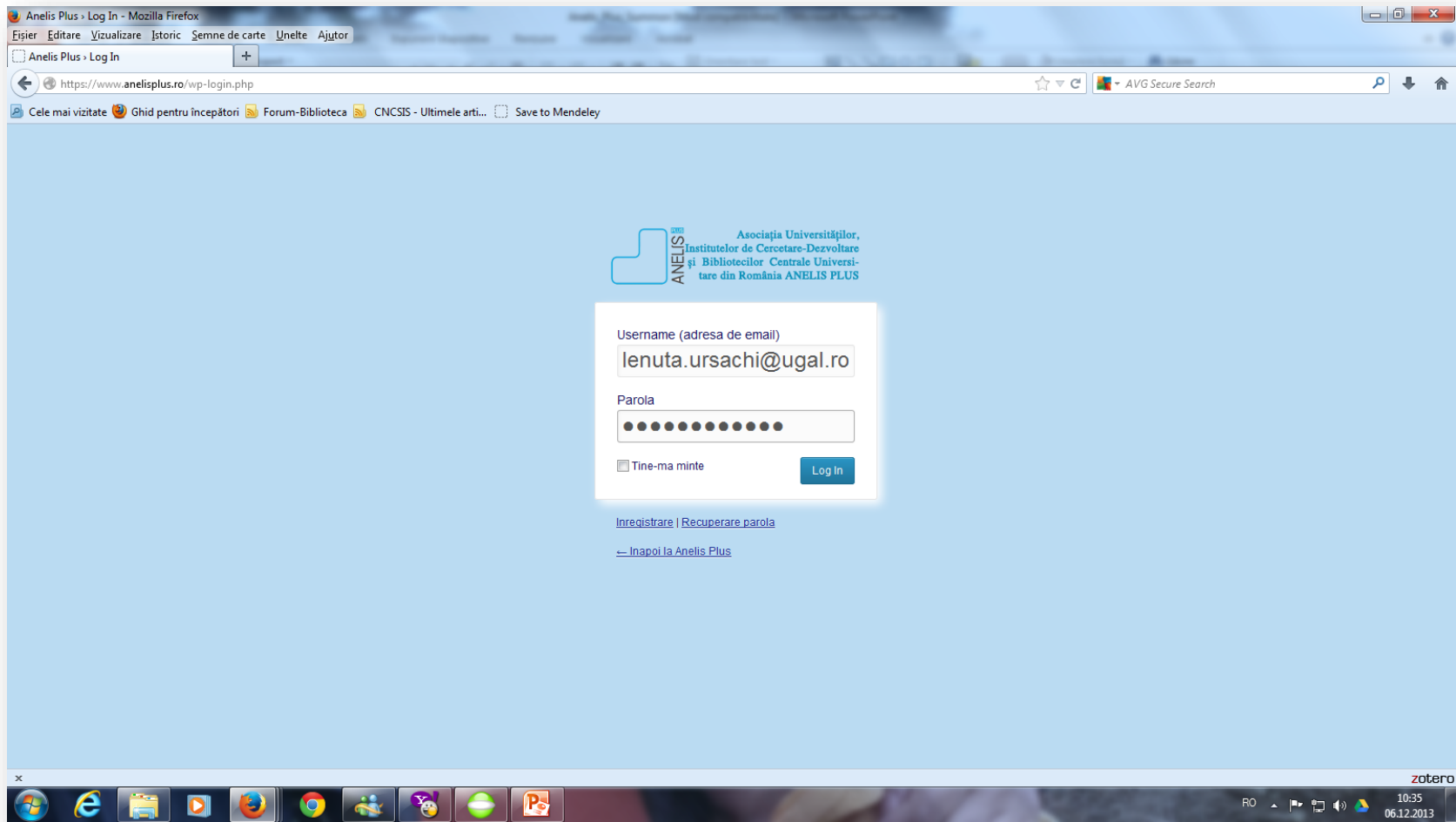

În 5 secunde are loc o identificare (recunoaștere instituțională) după care urmează redirecționarea către interfața de căutare

ÎNREGISTRAREA

Anelis Plus | Acces mobil - Mozilla Firefox

Fișier Editare Vizualizare Istoric Semne de carte Unelte Ajutor

Căutare elementară: Baze de date abo... x Anelis Plus | Acces mobil x +

www.anelisplus.ro/servici/acces-mobil/

Cele mai vizitate Ghid pentru începători Forum-Biblioteca CNCIS - Ultimele arti... Save to Mendeley

Anelis Plus

Howdy, lenuta.ursachi@ugal.ro

ANELIS PLUS

Asociația Universităților, Institutelor de Cercetare-Dezvoltare și Bibliotecilor Centrale Universitare din România ANELIS PLUS

Contact Search

Anunturi

[acces mobil](#)

Serviciul de acces la baze de date

Misiune

Statut

Actul constitutiv

Consiliul director

Membri

Proiect AnelisPlus

Descrierea proiectului

Resurse de informare

Beneficiari

Achiziții

Serviciu de organizare

Sisteme de operare

Evenimente

Acces mobil

Pentru a putea accesa serviciul EBSCO Discovery Services, un utilizator trebuie sa foloseasca un nume de cont si o parola. Pentru a beneficia de un nume de cont, un utilizator trebuie sa completeze formularul de inregistrare. Dupa introducerea in baza de date, informatiile furnizate de catre utilizator vor fi verificate manual. Daca acestea corespund realitatii contul este creat iar utilizatorul este anuntat prin email. **Important: deoarece datele sunt verificate manual in timpul programului de lucru, este posibil sa existe intarzieri in crearea contului.**

Dupa ce contul a fost creat, utilizatorii au acces la serviciu aici. Accesul implica utilizarea numelui de utilizator si a parolei.

- Înregistrare utilizatori
- Acces EBSCO

Atat numele de cont cat si parola sunt confidentiale si nu trebuie folosite decat de o singura persoana.

zotero

RO 13:17 06.12.2013

Contul dvs. – conectare/deconectare

INTERFAȚA EDS

Căutare elementară: Baze de date abonate prin ANELIS Plus - Mozilla Firefox

ehis.ebscohost.com/eds/search/basic?sid=1d10c51d-1f00-4a9b-829e-f058e1193690%40sessionmgr4002&vid=1&hid=4202

Căutare nouă Localizare publicații de la A la Z Acasă

Căutare EDS: Baze de date abonate prin ANELIS Plus

Cuvânt ch... Introduceți cuvinte pentru a găsi cărți, pu Căutare

Opțiuni de căutare Căutare elementară Căutare avansată Căutare istoric

Useful Links

Information Resource

Sus în pagină

Site mobil Site de asistență EBSCO Politică de confidențialitate Condiții de utilizare Drept de autor Contactați-ne

© 2013 EBSCO Industries, Inc. Toate drepturile rezervate.

zotero 10:36 06.12.2013

Resurse utile, răsfoire, căutare, contul meu

RĂȘFOIREA/CĂUTAREA

- 1 Index tab**
Use the [Index](#) tab to view a list of databases and other sources of electronic full text titles. You can link directly to the "front door" of each source, or link to a list of titles contained in each source.
- 2 Titles tab**
Use the [Titles](#) tab to browse a list of titles arranged alphabetically. You can also do simple searching of the list by using the search feature on that page. When you find the title you want, follow the links underneath its name to explore the title, including viewing full text.
- 3 Subject tab**
Use the [Subjects](#) tab to browse a list of subject areas covered by the titles in our collection. Click a subject category to view a list of all titles in that category.
- 4 Search tab**
The [Search](#) tab provides a more advanced search form than the search box on the Titles tab. Use the Search tab to search by title name, publisher name, or ISSN, as well as to control the search type (Begins With, Exact Match, etc.).
- 5 Titles tab - Page navigation listbox**
When viewing a list of titles that span more than one web page, this listbox will show all the pages in the current title list. For each page, the first title on the page and the last title on the page are listed. Click on a page to go directly to that section of the list.
- 6 Titles tab - "Find:"**
Use this textbox to quickly search for titles whose names contain the keywords you enter. Too many results? Try the Search tab instead.

Intrări de unde se poate face răsfoirea/căutarea

RĂȘFOIREA

The main content area features a section titled "Resursele electronice oferite in 2013:" (Electronic resources offered in 2013:). Below this is a table with three columns: "Baze de date și platforme full text" (Databases and full text platforms), "Listă publicații" (Publication list), and "Tutorial".

Baze de date și platforme full text	Listă publicații	Tutorial
 Elsevier – Science Direct Freedom Collection	Listă titluri	
 Springer	Listă Titluri	
 American Institute of Physics – AIP Journals	Listă titluri	
 American Physical Society – APS Journals (APS ALL)	Listă titluri	

The browser window shows the URL "www.anelisplus.ro/proiect-anelisplus/resurse-de-informare/" and the user email "Howdy. lenuta.ursachi@ugal.ro". The system tray at the bottom indicates the time is 10:38 on 06.12.2013.

După bazele de date abonate

Pot fi vizualizate listele jurnalelor aferente bazei de date.

RĂSFOIREA

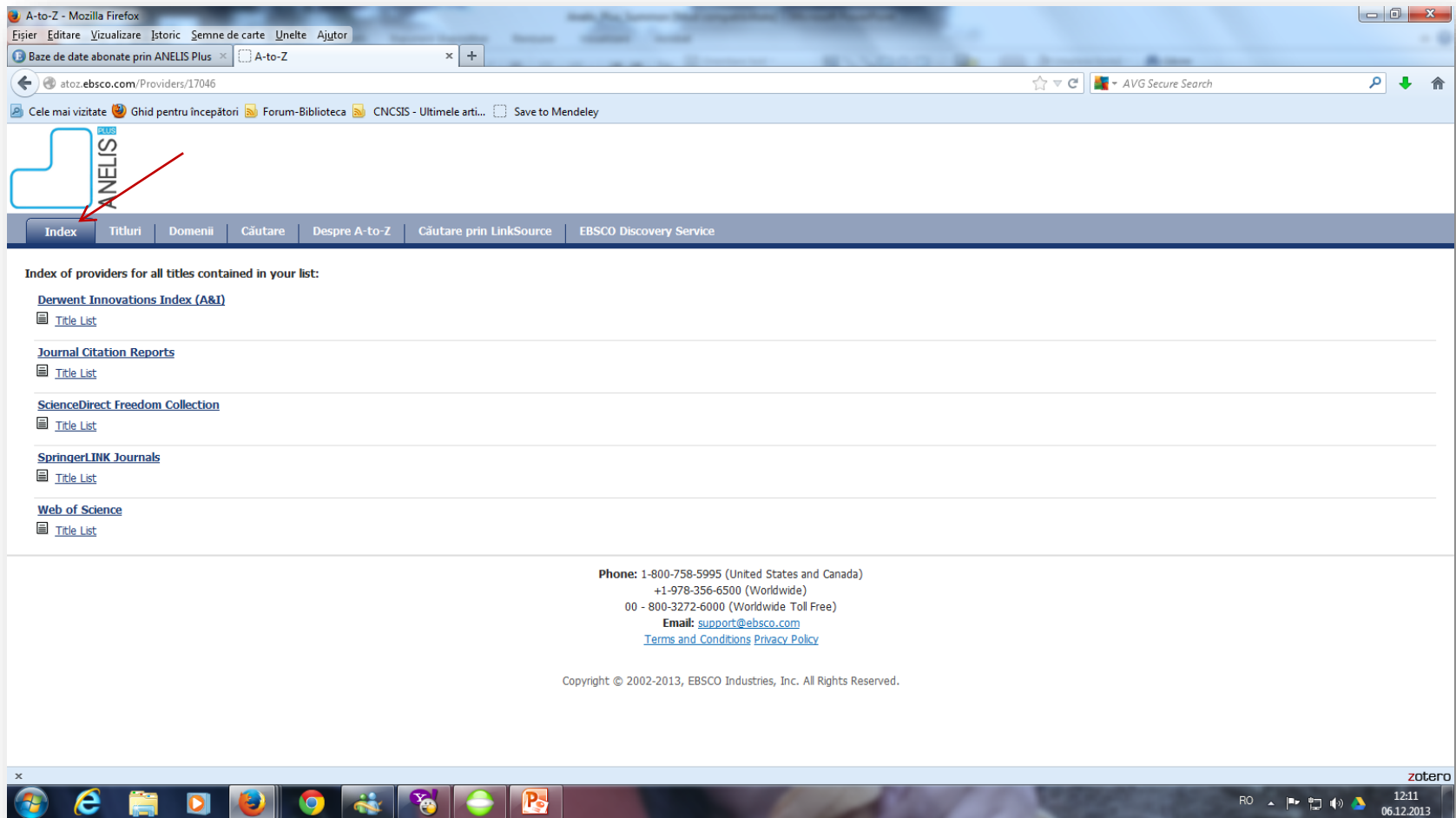

A-to-Z - Mozilla Firefox

File Edit View History Bookmarks Tools Help

Baze de date abonate prin ANELIS Plus A-to-Z

atoz.ebsco.com/Providers/17046

Cele mai vizitate Ghid pentru incepatori Forum-Biblioteca CNCIS - Ultimele arti... Save to Mendeley

ANELIS

Index Titluri Domenii Căutare Despre A-to-Z Căutare prin LinkSource EBSCO Discovery Service

Index of providers for all titles contained in your list:

- [Derwent Innovations Index \(A&I\)](#)
 - [Title List](#)
- [Journal Citation Reports](#)
 - [Title List](#)
- [ScienceDirect Freedom Collection](#)
 - [Title List](#)
- [SpringerLINK Journals](#)
 - [Title List](#)
- [Web of Science](#)
 - [Title List](#)

Phone: 1-800-758-5995 (United States and Canada)
+1-978-356-6500 (Worldwide)
00 - 800-3272-6000 (Worldwide Toll Free)
Email: support@ebSCO.com
[Terms and Conditions](#) [Privacy Policy](#)

Copyright © 2002-2013, EBSCO Industries, Inc. All Rights Reserved.

zotero

12:11
06.12.2013

După index

Sunt afișate titlurile jurnalelor aferente bazei de date abonate.

RĂSFOIREA

A-to-Z - Mozilla Firefox
Fișier Editare Vizualizare Istoric Semne de carte Unelte Ajutor

Căutare elementară: Baze de date abo... x A-to-Z x +

atoz.ebsco.com/Titles/17046?lang=en&lang.menu=en&lang.subject=en

Cele mai vizitate Ghid pentru începători Forum-Biblioteca CNCISIS - Ultimele arti... Save to Mendeley

ANELIS

Index Titluri Domenii Căutare Despre A-to-Z Căutare prin LinkSource EBSCO Discovery Service

Advanced search
Browsing: **A-to-Z**

Title Contains [input] Search

All Titles Journals Only Books Only

[A](#) [AA](#) [AB](#) [AC](#) [AD](#) [AE](#) [AF](#) [AG](#) [AH](#) [AI](#) [AJ](#) [AK](#) [AL](#) [AM](#) [AN](#) [AO](#) [AP](#) [AQ](#) [AR](#) [AS](#) [AT](#) [AU](#) [AV](#) [AW](#) [AX](#) [AY](#) [AZ](#)

Titles where title name begins with 'AA': 2

AAPS journal
[SpringerLINK Journals](#) 1999 to present
Resource Type: Journal
ISSN: 1550-7416
Publisher: Springer
Subject: [Medicine and Health Sciences -- Pharmacy and Pharmacology](#)

AAPS pharmscitech
[SpringerLINK Journals](#) 2000 to present
Resource Type: Journal
ISSN: 1530-9932
Publisher: Springer Verlag New York Inc

[A](#) [AA](#) [AB](#) [AC](#) [AD](#) [AE](#) [AF](#) [AG](#) [AH](#) [AI](#) [AJ](#) [AK](#) [AL](#) [AM](#) [AN](#) [AO](#) [AP](#) [AQ](#) [AR](#) [AS](#) [AT](#) [AU](#) [AV](#) [AW](#) [AX](#) [AY](#) [AZ](#)

Titles where title name begins with 'AA': 2

Windows taskbar: 10:40 06.12.2013

După titluri jurnale

Pot fi vizualizate, alfabetic, titlurile și datele bibliografice ale jurnalului

RĂSFOIREA

După domeniu (subiect)

Sunt afișate titlurile jurnalelor din domeniul respectiv.

CĂUTAREA SIMPLĂ > Căutarea jurnalelor

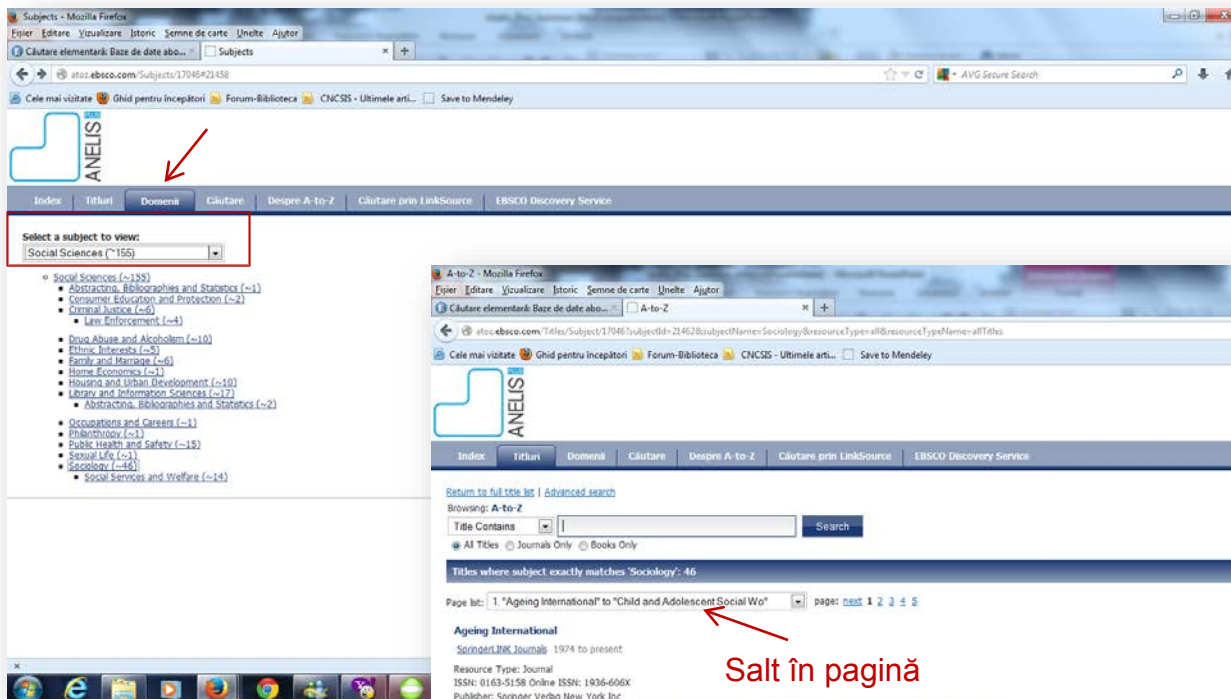

- Social Sciences (~155)
- Abstracts, Bibliographies and Statistics (~1)
- Consumer Education and Protection (~2)
- Criminal Justice (~6)
 - Law Enforcement (~4)
- Drug Abuse and Alcoholism (~10)
- Ethnic Relations (~5)
- Family and Marriage (~4)
- Home Economics (~1)
- Housing and Urban Development (~10)
- Library and Information Sciences (~17)
 - Abstracts, Bibliographies and Statistics (~2)
- Occupations and Careers (~1)
- Philanthropy (~1)
- Public Health and Safety (~15)
- Sexual Life (~1)
- Sociology (~46)
 - Social Services and Welfare (~14)

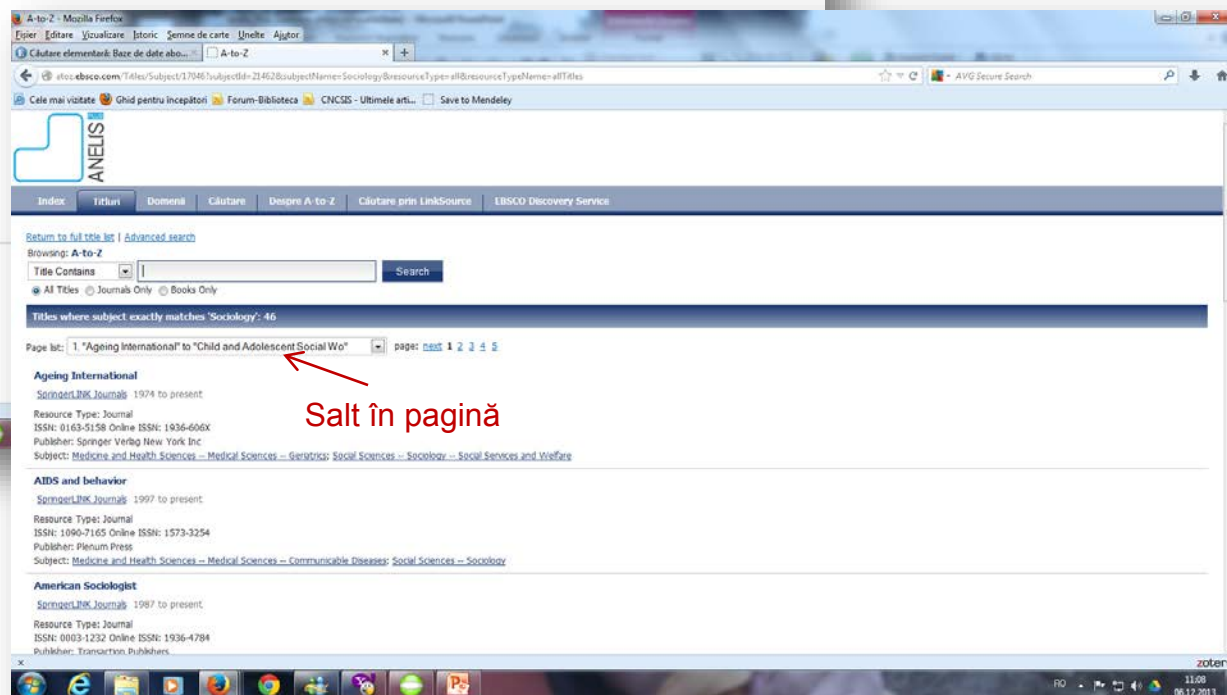

Return to full title list | Advanced search

Browsing: A-to-Z

Title Contains Search

All Titles Journals Only Books Only

Titles where subject exactly matches 'Sociology': 46

Page list: 1 "Ageing International" to "Child and Adolescent Social Wo" page: next 1 2 3 4 5

Ageing International
SpringerLink Journals 1974 to present
Resource Type: Journal
ISSN: 0163-5158 Online ISSN: 1936-606X
Publisher: Springer Verlag New York Inc
Subject: Medicine and Health Sciences — Medical Sciences — Geriatrics; Social Sciences — Sociology — Social Services and Welfare

AIDS and behavior
SpringerLink Journals 1997 to present
Resource Type: Journal
ISSN: 1090-7165 Online ISSN: 1573-3254
Publisher: Plenum Press
Subject: Medicine and Health Sciences — Medical Sciences — Communicable Diseases; Social Sciences — Sociology

American Sociologist
SpringerLink Journals 1987 to present
Resource Type: Journal
ISSN: 0003-1222 Online ISSN: 1936-4784
Publisher: Transaction Publishers

După domeniu/cuvânt din titlu

CĂUTAREA SIMPLĂ > Căutarea jurnalelor

- Search Results:** 1 result found.
- Title:** International Journal of Energy and Environmental Engineering
- SpringerLINK Journals:** 2012 to present
- Resource Type:** Journal
- ISSN:** 2008-9163 Online ISSN: 2251-6832
- Publisher:** Springer Berlin Heidelberg

Red arrows point to the search input field labeled "cuvinte-cheie" and the search results section labeled "rezultate".

Căutarea după cuvânt din titlu

CĂUTAREA SIMPLĂ >> Căutarea articolelor

- Browser:** Mozilla Firefox
- Address Bar:** atoz.ebsco.com/Customization/Tab/17046?tabId=16610
- Page Header:** ANELIS PLUS logo and navigation menu (Index, Titluri, Domenii, Căutare, Despre A-to-Z, Căutare prin LinkSource, EBSCO Discovery Service).
- Main Content:**
 - EBSCO LinkSource logo.
 - Text: "Căutați articolul completând câmpurile de mai jos*"
 - Form fields: Titlul revistei, Titlul articolului, Autor (Nume, Prenume), ISSN (pentru print sau pentru online), Data, Volum, Număr, Pagina de început.
 - Submit button: Trimite
 - Footnote: "*Completarea cât mai multor câmpuri facilitează regăsirea celor mai bine rezultate."
 - Link: "Pentru toate câmpurile LinkSource disponibile, încercați [Citation Finder](#)."
- Taskbar:** Windows taskbar with various application icons and system tray showing time (12:13) and date (06.12.2013).

Căutarea după elementele bibliografice

CĂUTAREA SIMPLĂ >> Căutarea articolelor

EBSCO Discovery Service - Mozilla Firefox

Fișier Editare Vizualizare Istoric Șemne de carte Unele Ajustări

Baze de date abonate prin ANELIS Plus x EBSCO Discovery Service x Listă de rezultate: "environmental engineering" x +

atoz.ebsco.com/Customization/Tab/17046?tabId=16609

Cele mai vizitate Ghid pentru începători Forum-Biblioteca CNCIS - Ultimele arti... Save to Mendeley

ANELIS

Index Titluri Domenii Căutare Despre A-to-Z Căutare prin LinkSource EBSCO Discovery Service

Căutare: **Discovery Service pentru Universitatea Dunărea de Jos din Galați**

"environmental engineering" Căutare

Cuvânt cheie Titlu Autor

Opțiuni de căutare

Text integral Cu verificări ale experților Disponibil în colecția bibliotecii

Phone: 1-800-758-5995 (United States and Canada)
+1-978-356-6500 (Worldwide)
00 - 800-3272-6000 (Worldwide Toll Free)
Email: support@ebsco.com
[Terms and Conditions](#) [Privacy Policy](#)

Copyright © 2002-2013, EBSCO Industries, Inc. All Rights Reserved.

zotero 12:16 06.12.2013

Varianta 1

Căutarea după cuvinte-cheie

CĂUTAREA SIMPLĂ >> Căutarea articolelor

Varianta 2

Căutarea după cuvinte-cheie

CĂUTAREA SIMPLĂ >> Căutarea articolelor

Afișarea rezultatelor

Rafinare: articole full text, din publicații academice, disertații, lb. eng. etc.

CĂUTAREA SIMPLĂ >> Căutarea articolelor

- 1. **Environmental impact assessment a**
By: Kim, Sang-Hyo; Choi, Moon-Seock; M
Subiecte: ENVIRONMENTAL impact ana
Full Text through LinkSource
- 2. **Environmental, biological and anthro**
By: Nielsen, Scott E.; Cattet, Marc R. L.;
10.1186/1472-6785-13-31. Bază de date
Subiecte: PHYSIOLOGY; HABITAT (Ecol
Text Integral PDF (580KB)
- 3. **The application of strategic environm**
By: McGimpsey, Paul; Morgan, Richard K.
Subiecte: ENVIRONMENTAL impact ana
Transportation; CONCEPTUAL models.
Full Text through LinkSource
- 4. **Environmental consequences of reh**
By: Cetiner, İlbak; Ceylan, Nurten. *Building & Environment*, Nov2013, Vol. 69, p149-159. 11p. DOI: 10.1016/j.buildenv.2013.07.015. Bază de date: GreenFILE
Subiecte: DWELLINGS -- Environmental engineering; CLMATIC changes; ENVIRONMENTAL impact analysis; ISTANBUL (Turkey); Other Community Housing Services; Residential Remodelers; HOUSING
rehabilitation; BUILDINGS -- Performance, CASE study (Research)
Full Text through LinkSource

A popup window titled "Publicație" (Journal) is overlaid on the results, showing a table of journals and their respective article counts:

Nume	Număr de rezultate
water research	3,276
chemosphere	2,655
journal of hazardous materials	2,255
atmospheric environment	2,185
bioresource technology	1,626
environmental monitoring & assessment	1,610
science of the total environment	1,338
water, air & soil pollution	1,229
atmospheric	1,111

The interface also features a sidebar with filters like "Restreângeți rezultate" (indicated by a red arrow), "Căutare curentă", and "Limitări". The bottom of the screen shows the Windows taskbar with the date 06.12.2013 and time 11:17.

Afișarea jurnalelor în care se găsesc articolele

CĂUTAREA AVANSATĂ > Căutarea jurnalelor

Varianta 1

Intrarea pentru căutarea avansată a jurnalelor

CĂUTAREA AVANSATĂ > Căutarea jurnalelor

Search for Titles

Find: environment*

To find variants of a word, truncate using an *

Within:

- Title Name
- Publisher Name
- ISSN/ISBN
- Subjects
- Author
- All of the above

Resource Type:

- All Titles
- Journals Only
- Books Only

Search Type:

- Contains
- Begins With
- Exact Match

Varianta 1

Return to full title list | Advanced search | Refine Search

Browsing: A-to-Z

Title Contains: environment

Search

All Titles Journals Only Books Only

Titles where title name contains "environment": 87

Page list: 1 "Advances in environmental rese" to "Bulletin of environmental cont" page: 1 2 3 4 5 6 7 8 9

Advances in environmental research

ScienceDirect Freedom Collection 2000 - 2004

Resource Type: Journal

ISSN: 1093-0191 Online ISSN: 1093-7927

Publisher: Elsevier Inc NY Journals

Subject: Sciences -- Environmental issues

Agricoltura, Ecosystems & Environment

ScienceDirect Freedom Collection 1983 to present

Resource Type: Journal

ISSN: 0167-8809 Online ISSN: 1873-2305

Publisher: Elsevier Science Limited

Subject: Agriculture

AMBIO: A Journal of the Human Environment

ScienceDirect Freedom Collection 2010 to present

Resource Type: Journal

ISSN: 0044-7447 Online ISSN: 1654-7209

Publisher: Springer Science+Business Media B.V.

Criteria de căutare și rezultate afișate

CĂUTAREA AVANSATĂ > Căutarea jurnalelor

Varianta 2

Intrarea pentru căutarea avansată a jurnalelor

CĂUTAREA AVANSATĂ > Căutarea jurnalelor

Rezultate de căutare: 1 - 10 din 13

- International Journal of Engineering Research and Applications**
International Journal of Engineering Research and Applications Language: English, Bază de date: Directory of Open Access Journals
Subiecte: computer science; electrical engineering; mechanical engineering; chemical engineering; environmental engineering; General and Civil Engineering; LCC: TC1501-1800; LCC: TA401-492; LCC: TA1501-1820; LCC: TG1-470; LCC: TA1-2040; LCC: TA495
Vezi înregistrarea în DOAJ
- International Journal of Integrated Engineering**
Penerbit UTHM Language: English; Malay, Bază de date: Directory of Open Access Journals
Subiecte: environmental engineering; electrical engineering; mechanical engineering; materials engineering; manufacturing engineering; General and Civil Engineering; LCC: TC1501-1800; LCC: TA401-492; LCC: TA1501-1820; LCC: TG1-470; LCC: TA1-2040; LCC: TA495
Vezi înregistrarea în DOAJ
- American Journal of Engineering Research**
American Journal of Engineering Research Language: English, Bază de date: Directory of Open Access Journals
Subiecte: chemical technology; computer science; software engineering; construction; environmental engineering; General and Civil Engineering; LCC: TC1501-1800; LCC: TA401-492; LCC: TA1501-1820; LCC: TG1-470; LCC: TA1-2040; LCC: TA495
Vezi înregistrarea în DOAJ
- Journal of Engineering Studies and Research**
Vasile Alecsandri University of Bacau Language: English, Bază de date: Directory of Open Access Journals
Subiecte: industrial engineering; mechanical engineering; environmental engineering; materials science; chemical engineering; General and Civil Engineering; LCC: TC1501-1800; LCC: TA401-492; LCC: TA1501-1820; LCC: TG1-470; LCC: TA1-2040; LCC: TA495
Vezi înregistrarea în DOAJ

Varianta 2

Afișarea rezultatelor

CĂUTAREA AVANSATĂ >> Căutarea articolelor

environmental engineering	SU Subject Terms	Căutare	Golire
AND civil engineering	SU Subject Terms		
AND	Selectare câmp (opțiun...)	+	-

Below the search results, there are sections for "Opțiuni de căutare" (Search options) and "Căutare moduri și extinderi" (Search modes and extensions). The "Căutare moduri și extinderi" section includes options for "Moduri de căutare" (Boolean/Frază, Găsește toți termenii de căutare, Găsește oricare din termenii de căutare, Căutare inteligentă text) and "Se aplică termenii înrudiți" (Se aplică termenii înrudiți, Căutare și în textul integral al articolelor). The "Limitați rezultatele" (Limit results) section includes options for "Legătură la text integral" (Legătură la text integral) and "Publicații academice (verificate de experți)" (Publicații academice (verificate de experți)).

Intrarea pentru căutarea avansată a articolelor

CĂUTAREA AVANSATĂ >> Căutarea articolelor

Căutarea avansată a articolelor în caseta de căutare simplă

Utilizarea operatorilor booleni și a criteriilor de filtrare

CĂUTAREA AVANSATĂ >> Căutarea articolelor

Restrângeți rezultate

Căutare curentă

Găsește toți termenii de căutare:

"welding industry" AND "materials engineering"...

Extinderi

Căutare și în textul integral al articolelor

Limitări

Legătură la text integral

Publicații academice (verificate de experți)

Tipul sursei

Publicații academice

Limitare la

Legătură la text integral

Publicații academice (verificate de experți)

Disponibil în colecția bibliotecii

1970 Data publicării 2012

Rezultate de căutare: 1 - 7 din 7

1. **Original Research Article: Effect of material location and tool rotational speed on microstructure and tensile strength of dissimilar friction stir welded aluminum alloys**
By I. Dinaharan; K. Kalaiselvan; S.J. Vijay; P. Raja. In *Archives of Civil and Mechanical Engineering*. 5 December 2012 12(4):446-454 Language: English. DOI: 10.1016/j.acme.2012.08.002, Bază de date: ScienceDirect
[Vezi înregistrarea în ScienceDirect](#) [Full Text through LinkSource](#)

2. **Estimation and control of droplet size and frequency in projected spray mode of a gas metal arc welding (GMAW) process**
By Mohammad Mousavi Anzehaee; Mohammad Haeri. In *ISA Transactions*. 50(3):409-418 Language: English. DOI: 10.1016/j.isatra.2011.02.004, Bază de date: ScienceDirect
[Vezi înregistrarea în ScienceDirect](#) [Full Text through LinkSource](#)

3. **Recent developments in stainless steels**
By K.H. Lo; C.H. Shek; J.K.L. Lai. In *Materials Science & Engineering R*. 65(4):39-104 Language: English. DOI: 10.1016/j.mser.2009.03.001, Bază de date: ScienceDirect
[Vezi înregistrarea în ScienceDirect](#) [Full Text through LinkSource](#)

4. **The study of the technology of laser and plasma surfacing of engine valves face made of X40CrSiMo10-2 steel using cobalt-based powders**
By A. Klimpel; L.A. Dobrzański; A. Lisiecki; D. Janicki. In *Achievements in Mechanical & Materials Engineering, Journal of Materials Processing Tech.*. 175(1):251-256 Language: English. DOI: 10.1016/j.jmatprotec.2005.04.050, Bază de date: ScienceDirect
[Vezi înregistrarea în ScienceDirect](#) [Full Text through LinkSource](#)

5. **Events.**
Journal of Failure Analysis & Prevention, Aug2009, Vol. 9 Issue 4, p356-358, 3p. Publisher: Springer Science & Business Media B.V.
Subject: Commercial Printing (except Screen and Books); Convention and Trade Show Organizers; CALENDARS; FAILURE analysis (Engineering); CONFERENCES & conventions; FRACTOGRAPHY; TRADE shows
[Full Text through LinkSource](#)

Integrated Search

Actualizare

Baze de date abonate prin ANELIS Plus

Actualizare

RSS Feeds

Reuters: World News

Italy: court sentences Abu Omar to six years in prison sources

Fri, 06 Dec 2013 10:22:17 GMT

MILAN (Reuters) - An Italian court sentenced Egyptian Muslim cleric Abu Omar to six years in prison on charges of international terrorism, legal sources said on Friday.

Email this Save to del.icio.us

Digg This!

Flights delayed as air pollution hits record in Shanghai

Fri, 06 Dec 2013 10:18:41 GMT

Criteria selectate și rezultate afișate

CĂUTAREA AVANSATĂ >> Căutarea articolelor

Tipul sursei	Număr de rezultate
<input checked="" type="checkbox"/> Toate rezultatele	
<input type="checkbox"/> Publicații academice	27,064
<input type="checkbox"/> Cărți	7,917
<input type="checkbox"/> Cărți electronice	5,821
<input type="checkbox"/> Reviste	905
<input type="checkbox"/> Materiale de conferință	394
<input type="checkbox"/> Știri	380
<input type="checkbox"/> Recenzii	169
<input type="checkbox"/> Baze de date	10

The dialog box also includes buttons for "Actualizare" (Update) and "Anulare" (Cancel). The search results page shows a list of results with details such as the title, author, and subject. The interface includes a search bar, navigation options, and a sidebar with filters.

Criteria selectate și rezultate afișate

Rafinarea după tipul documentului
Publicații academice=articole științifice

CĂUTAREA AVANSATĂ >> Căutarea articolelor

Listă de rezultate: "environmental engineering" AND "civil engineering": Baze de date abonate prin ANELUS Plus - Mozilla Firefox

Acces mobil la bazele de date online ... x

1 Listă de rezultate: "environmental engineering" AND "civil engineering" + AND "civil engineering" & bdata=Jmx

Cele mai vizitate Ghid pentru începători Forum-Biblioteca CNCIS - Ultimele arti... Save to Mendeley

environmental engineering AND "civil engineering..."

Extinderi

Căutare și în textul integral al articolelor

Tipul sursei

Publicații academice

Limitare la

Legătură la text integral

Publicații academice (verificate de experți)

Disponibil în colecția bibliotecii

1959 Data publicării 2014

Afișare mai mult

Tipul sursei

Toate rezultatele

Publicații academice (27,064)

Cărți (7,917)

Cărți electronice (5,821)

Reviste (905)

Materiale de conferință (394)

Afișare mai mult

Subiect

Editură

Publicație

Limbă

Arie geografică

2. **Environmental impact assessment and eco-friendly decision-making in civil structures.**

By: Kim, Sang-Hyo; Choi, Moon-Seock; Mha, Ho-Seong; Joung, Jung-Yeun. *Journal of Environmental Management*. Sep2013, Vol. 126, p105-112. 8p. DOI: 10.1016/j.jenvman.2013.03.045. , Bază de date: GreenFILE

Subiecte: ENVIRONMENTAL impact analysis; ENVIRONMENTAL policy; ENVIRONMENTAL engineering; DECISION making; FLUID dynamics; ESTIMATION theory; GIRDERS; STRUCTURAL engineering

Full Text through LinkSource

3. **Federal 'action plan' sets ambitious goals for Great Lakes restoration.(Civil Engineering News: Environmental Engineering)(Lakes Superior, Michigan, Huron Erie and Ontario)**

By: Landers, Jay. In: *Civil Engineering*. April, 2010, Vol. 80 Issue 4, p26, 4 p.; American Society of Civil Engineers Language: English, Bază de date: Academic OneFile

Subiecte: United States; United States. Environmental Protection Agency -- Powers and duties; Protection and preservation; Environmental aspects; Powers and duties; Planning; Government finance; Great Lakes (North America) -- Protection and preservation; Great Lakes (North America) -- Environmental aspects

4. **Status of Environmental Engineering Education in Various Countries in Comparison with the Situation in Iran**

By Saeed Ghaffari; Nasser Talebdeydoht. In *6th International Forum on Engineering Education (IFEE 2012), Procedia - Social and Behavioral Sciences*. 22 November 2013 102:591-600 Language: English. DOI: 10.1016/j.sbspro.2013.10.776. Bază de date: ScienceDirect

5. **Learning Outcomes for Environmental and Sustainable Development Component in the Field of Civil Engineering.**

By: Md Zain, Shahrom; Hamdon Wan Badaruzzaman, Wan; Atiq O. K. Rahmat, Riza; Jaafar, Othman; Ezlin Ahmad Basri, Noor; Basri, Hassan. *Asian Social Science*, Dec2012 Special Issue, Vol. 8 Issue 16, p153-162, 10p, 2 Diagrams, 7 Charts. Publisher: Canadian Center of Science & Education.

Subiecte: Administration of Education Programs; Administration of General Economic Programs; SUSTAINABLE development; ENVIRONMENTAL engineering; CIVIL engineering; STRUCTURAL engineering; ACCREDITATION (Education); WORK environment

6. **Presentation of the International Master Programme "Environmental Engineering" at the Technical University Munich (TUM)**

Disse, M; Drewes, JE; Rutschmann, P. *HYDROLOGIE UND WASSERBEWIRTSCHAFTUNG*; JUN, 2013; 57; 3; p94-p99. Bază de date: Science Citation Index

Subiecte: Civil engineering, education and training; environmental engineering; master programme; resources management; Technical University Munich; WATER RESOURCES

Vezi înregistrarea în ISI Web of Science

7. **Incorporating a Sustainability Module into First-Year Courses for Civil and Environmental Engineering Students**

Bielefeldt, AR. *JOURNAL OF PROFESSIONAL ISSUES IN ENGINEERING EDUCATION AND PRACTICE*; APR, 2011; 137; 2; p78-p85. Bază de date: Science Citation Index

Subiecte: Engineering education; Students; Sustainable development; EDUCATION; DIVERSITY; SCIENCE; EDUCATION; SCIENTIFIC DISCIPLINES; ENGINEERING; MULTIDISCIPLINARY

Număr de citări în Web of Science™: (3)

Folderul conține elemente

Modelling Flows in Enviro...

Advances in Civil, Transp...

Salt la: Vizualizare folder

RSS Feeds

Reuters: World News

Obama, Castro shake hands as world says farewell to Mandela

Tue, 10 Dec 2013 12:12:56 GMT

JOHANNESBURG (Reuters) - U.S. President Barack Obama shook the hand of Cuban President Raul Castro at a memorial for Nelson Mandela on Tuesday, a rare gesture between the leaders of two nations at loggerheads for more than half a century.

Obama, Mandela Africa

Friend leader

Zotero

14:32 10.12.2013

Criteria selectate și rezultate afișate

Baza de date care găzduiește articolul

CĂUTAREA AVANSATĂ >> Căutarea articolelor

Vizualizarea detaliată a unui articol
Direcționare din EDS în baza de date în care este indexat articolul

SALVAREA REZULTATELOR

ANELIS Plus Project

Căutare EDS: Baze de date abonate prin ANELIS Plus

Cuvânt cheie: "environmental engineering" Căutare

Relevanță Opțiuni pagină Partajare

Rezultate de căutare: 1 - 10 din 74,884

- Environmental impact assessment and eco-friendly decision-making in civil structures.**
By: Kim, Sang-Hyo; Choi, Moon-Seock; Mha, Ho-Seong; Joung, Jung-Yeun. *Journal of Environmental Management*. Sep2013, Vol. 126, p105-112. 8p. DOI: 10.1016/j.jenvman.2013.03.045. Bază de date: GreenFILE
Subiecte: ENVIRONMENTAL impact analysis; ENVIRONMENTAL policy; ENVIRONMENTAL engineering; DECISION making; FLUID dynamics; ESTIMATION theory; GIRDERS; STRUCTURAL engineering
Publicație academică Full Text through Link Source
- Environmental, biological and anthropogenic effects on grizzly bear body size: temporal and spatial considerations.**
By: Nielsen, Scott E.; Cattet, Marc R. L.; Boulanger, John; Cranston, Jerome; McDermid, Greg J.; Shafer, Aaron B.A.; Stenhouse, Gordon B. *BMC Ecology*. 2013, Vol. 13 Issue 1, p2-12. 12p. DOI: 10.1186/1472-6785-13-31. Bază de date: GreenFILE
Subiecte: PHYSIOLOGY; HABITAT (Ecology); ANIMAL ecology; ENVIRONMENTAL engineering; GRIZZLY bear; ANIMAL population density
Publicație academică Text integral PDF (560KB)
- The application of strategic environmental assessment in a non-mandatory context: Regional transport planning in New Zealand.**
By: McGimpsey, Paul; Morgan, Richard K. *Environmental Impact Assessment Review*. Nov2013, Vol. 43, p56-64. 9p. DOI: 10.1016/j.eiar.2013.05.007. Bază de date: GreenFILE
Subiecte: ENVIRONMENTAL impact analysis; HUMAN ecology; TRANSPORTATION; ENVIRONMENTAL engineering; ENVIRONMENTAL health; Other support activities for transportation; All Other Support Activities for Transportation; CONCEPTUAL models
Publicație academică Full Text through Link Source
- Environmental consequences of rehabilitation of residential buildings in Turkey: A case study of Istanbul.**
By: Cetiner, Ikbâl; Ceylan, Nurten. *Building & Environment*. Nov2013, Vol. 69, p149-159. 11p. DOI: 10.1016/j.buildenv.2013.07.015. Bază de date: GreenFILE
Subiecte: DWELLINGS -- Environmental engineering; CLIMATIC changes; ENVIRONMENTAL impact analysis; ISTANBUL (Turkey); Other Community Housing Services; Residential Remodelers; HOUSING rehabilitation; BUILDINGS -- Performance; CASE study (Research)
Publicație academică Full Text through Link Source

Integrated Search

Actualizare

Baze de date abonate prin ANELIS Plus

Actualizare

Foldorul conține elemente

Environmental consequence...

The application of strate...

Environmental impact asse...

Sau la: Vizualizare folder

News (AP, UPI, etc.)

RSS Feeds

Reuters: World News

Al Qaeda-linked group claims responsibility for Yemen ministry attack

Fri, 06 Dec 2013 08:30:13 GMT

SANAA (Reuters) - An al Qaeda-linked group has

zotero

Salvarea rezultatelor într-un dosar în contul personal

SALVAREA REZULTATELOR

Folder: Baze de date abonate prin ANELIS Plus - Mozilla Firefox

ehis.ebscohost.com/eds/folder?sid=dc397471-382f-4ace-b9fa-b97bd4500f9a%40sessionmgr4002&vid=11&hid=4202

Conținut folder

Publicație academică

Articole (3)

1-3 din 3

Pagină: 1

Selectare / deselectare toate | Ștergere elemente

1. Environmental impact assessment and eco-friendly decision-making in civil structures.

By: Kim, Sang-Hyo; Choi, Moon-Seock; Mha, Ho-Seong; Joung, Jung-Yeun. Journal of Environmental Management. Sep2013, Vol. 126, p105-112. 8p. DOI: 10.1016/j.jenvman.2013.03.045. , Bază de date: GreenFILE

Subiecte: ENVIRONMENTAL impact analysis; ENVIRONMENTAL policy; ENVIRONMENTAL engineering; DECISION making; FLUID dynamics; ESTIMATION theory; GRIDERS; STRUCTURAL engineering

2. The application of strategic environmental assessment in a non-mandatory context: Regional transport planning in New Zealand.

By: McGimpsey, Paul; Morgan, Richard K. Environmental Impact Assessment Review. Nov2013, Vol. 43, p56-64. 9p. DOI: 10.1016/j.eiar.2013.05.007. , Bază de date: GreenFILE

Subiecte: ENVIRONMENTAL impact analysis; HUMAN ecology; TRANSPORTATION; ENVIRONMENTAL engineering; ENVIRONMENTAL health; Other support activities for transportation; All Other Support Activities for Transportation; CONCEPTUAL models

3. Environmental consequences of rehabilitation of residential buildings in Turkey: A case study of Istanbul.

By: Cetiner, İktal; Ceylan, Nurten. Building & Environment. Nov2013, Vol. 69, p149-159. 11p. DOI: 10.1016/j.buildenv.2013.07.015. , Bază de date: GreenFILE

Subiecte: DWELLINGS -- Environmental engineering; CLIMATIC changes; ENVIRONMENTAL impact analysis; ISTANBUL (Turkey); Other Community Housing Services; Residential Remodelers; HOUSING rehabilitation; BUILDINGS -- Performance; CASE study (Research)

Vizualizarea rezultatelor salvate în dosar

EXPORT/IMPORT CITĂRI > Soft generic

Baze de date abonate prin ANELIS Plus - Mozilla Firefox

Baze de date abonate prin ANELIS Plus

ehis.ebscohost.com/eds/delivery?sid=dc397471-382f-4ace-b9fa-b97bd4500f9a%40sessionmgr4002&tvid=13&hid=4202

AVG Secure Search

Căutare nouă Localizare publicații de la A la Z Acasă

Conectare Contul meu Preferințe Limbi Funcții noi Ajutor

ANELIS Plus
Inapoi

Gestionar exporturi

ANELIS Plus Project

Salvare | E-mail

Număr de elemente de salvat: 3

Eliminați aceste elemente din folder după salvare

Salvare

Salvare citate într-un fișier formatat pentru:

- Direct Export în format RIS (de ex. CITA.VI, EasyBib, EndNote, ProCite, Reference Manager, Zotero)
- Direct Export în EndNote Web
- Software generic de gestionare bibliografică
- Citate în format XML
- Citate în format BibTeX
- Citate în format MARC21
- Direct Export în RefWorks

Sus în pagină

Site de asistență EBSCO | Politică de confidențialitate | Condiții de utilizare | Drept de autor | Contactați-ne

oferit de EBSCOhost

© 2013 EBSCO Industries, Inc. Toate drepturile rezervate.

zotero

RO 11:30 06.12.2013

Exportul într-un software generic de gestionare bibliografică

EXPORT/IMPORT CITĂRI > Soft generic

Baze de date abonate prin ANELIS Plus - Mozilla Firefox

Fișier Editare Vizualizare Istoric Semne de carte Unelte Ajutor

Baze de date abonate prin ANELIS Plus +

ehis.ebscohost.com/eds/delivery?sid=dc397471-382f-4ace-b9fa-b97bd4500f9a%40sessionmgr4002&vid=14&hid=4202

AVG Secure Search

Cele mai vizitate Ghid pentru începători Forum-Biblioteca CNCIS - Ultimele arti... Save to Mendeley

← înapoi

3 articole(e) vs (vor) fi salvat(e).

Pentru a continua, în Internet Explorer, selectați FIȘIER apoi SALVARE CA din bara de instrumente de mai sus a browserului. Asigurați-vă că salvați ca fișier text simplu (.txt) sau ca fișier 'Pagină web, doar HTML' (.html). În FireFox, selectați FIȘIER apoi SALVAȚI PAGINA CA din bara de instrumente de mai sus a browserului. În Chrome, faceți clic dreapta (cu mouse-ul) pe această pagină și selectați SALVARE CA

Înregistrare: 1

TI- Environmental impact assessment and eco-friendly decision-making in civil structures.

AU- Kim, Sang-Myo¹ Email Address: sangmyo@yonsei.ac.kr

AU- Choi, Moon-Segul¹ Email Address: ms3000@yonsei.ac.kr

AU- Mha, Ho-Seung¹ Email Address: mhah@hoseo.edu

AU- Jeong, Jung-Yeun¹ Email Address: jjeong@yonsei.ac.kr

UN- Journal of Environmental Management

PD- Sep2013, Vol. 126, p105-112

PG- 8p

DT- 20130915

PT- Article

AB- Abstract: This study develops two useful procedures in performing an environmental-impact assessment. One is the advanced life-cycle assessment (LCA) method, which effectively tracks the flow of materials and considers the recycling and demolition of a civil structure. The other is an eco-friendly decision-making method that considers the environmental impact of a civil structure. The results show that the LCA method is more effective than the traditional method in terms of environmental impact assessment. Copyright of Journal of Environmental Management is the property of Academic Press Inc. and its content may not be copied or emailed to multiple sites or posted to a listserv without the copyright holder's express written permission. However, users may print, download, or email articles for individual use.

DE- ENVIRONMENTAL impact analysis

DE- ENVIRONMENTAL policy

DE- ENVIRONMENTAL engineering

SU- DECISION making

SU- FLUID dynamics

SU- ESTIMATION theory

SU- STRUCTURAL engineering

AD- ¹School of Civil & Environmental Engineering, Yonsei University, Seoul, Republic of Korea

AD- ²School of Civil Engineering, Hoseo University, Gyeonggi-do, Republic of Korea

IS- 03014797

DI- 10.1016/j.jenvman.2013.03.045

AN- 89044022

UR- http://search.ebscohost.com/login.aspx?direct=true&db=5gh4AN#89044022&lang=ro&site=eds-live

UR- http://search.ebscohost.com/login.aspx?direct=true&db=5gh4AN#89044022&lang=ro&site=eds-live

Înregistrare: 2

TI- The application of strategic environmental assessment in a non-mandatory context: Regional transport planning in New Zealand.

AU- McGimpsey, Paul¹ Email Address: paul.mcgimpsey@urs.com

AU- Morgan, Richard K.² Email Address: rkm@geography.otago.ac.nz

UN- Environmental Impact Assessment Review

PD- Nov2013, Vol. 43, p56-64

PG- 8p

DT- 20131101

PT- Article

AB- Abstract: There is no legal mandate for strategic environmental assessment (SEA) in New Zealand. However, a requirement to consider environmental and sustainability issues is a key feature of many statutes, including that relating to regional transport planning. Given this, the research sought to determine whether SEA is a useful tool for regional transport planning. Copyright of Environmental Impact Assessment Review is the property of Elsevier Science Publishing Company, Inc. and its content may not be copied or emailed to multiple sites or posted to a listserv without the copyright holder's express written permission. However, users may print, download, or email articles for individual use.

DE- ENVIRONMENTAL impact analysis

DE- HUMAN ecology

DE- TRANSPORTATION

DE- ENVIRONMENTAL engineering

DE- ENVIRONMENTAL health

SU- CONCEPTUAL models

AD- ¹URS, St. George's House, 5 St. George's Road, London SW19 4UR, United Kingdom

AD- ²Department of Geography, University of Otago, PO Box 56, Dunedin 9054, New Zealand

IS- 01959285

DI- 10.1016/j.eiar.2012.08.007

zotero

11:31
06.12.2013

Afișarea în browser a rezultatelor citate

EXPORT/IMPORT CITĂRI > Soft generic

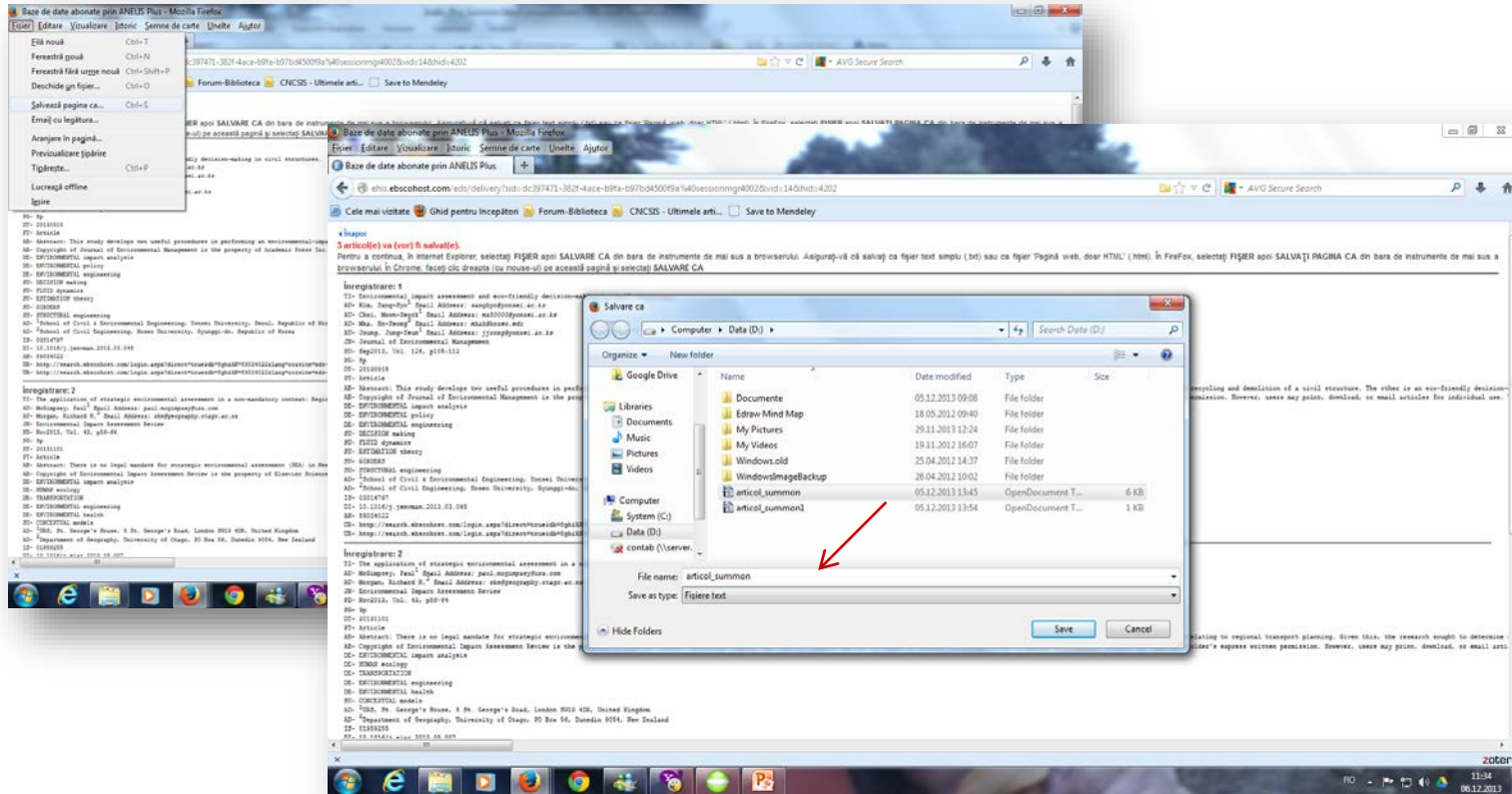

Salvarea fișierului în computer
(după export File-Salvează pagina ca-Indică calea-fișier.txt)

EXPORT/IMPORT CITĂRI > Soft generic

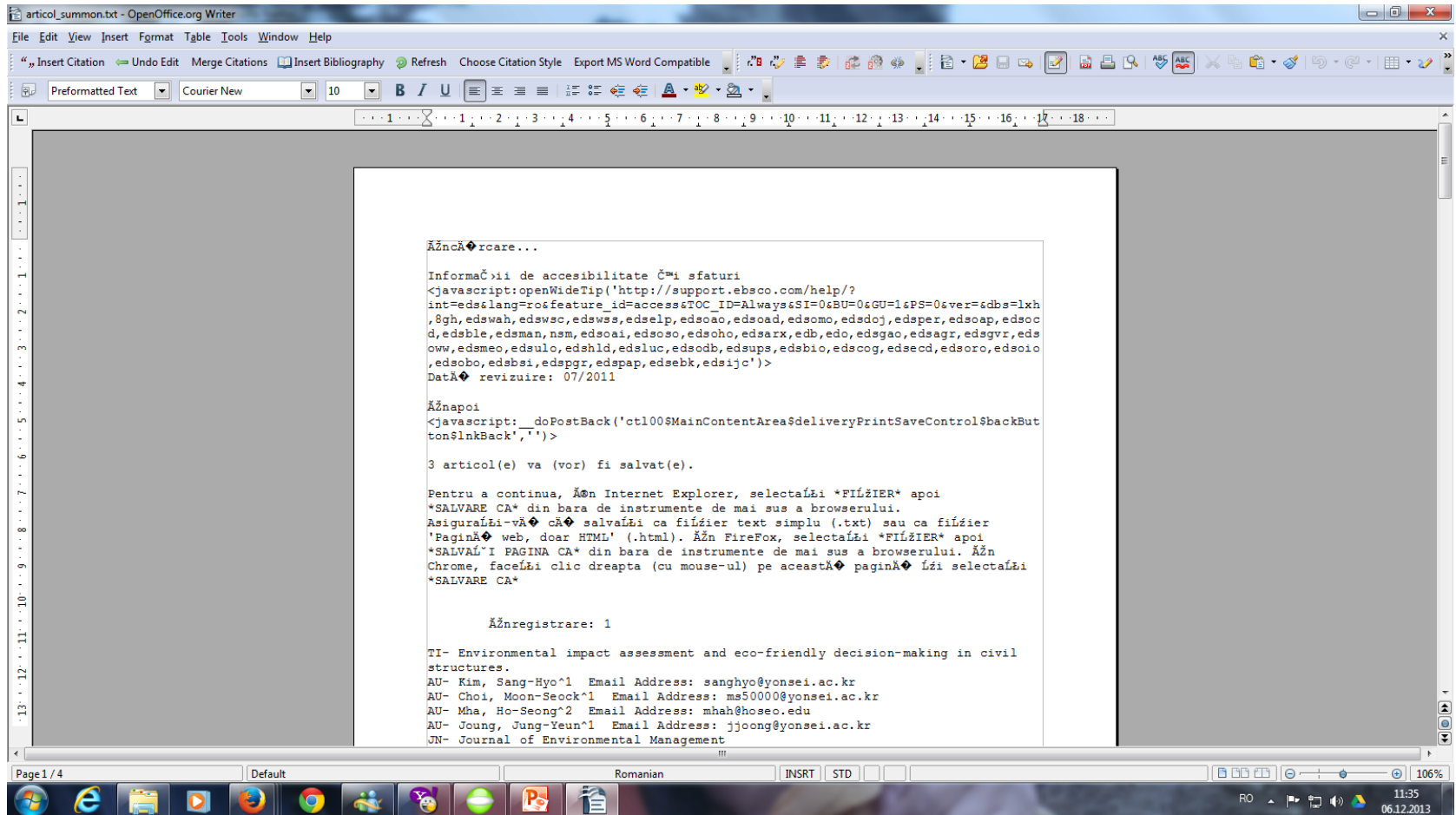

Vizualizarea citĂrilor salvate Ăn computer

EXPORT/IMPORT CITĂRI >> Zotero

- The application of strategic environmental assessment in a n...
- Environmental impact assessment and eco-friendly decision-...
- Environmental consequences of rehabilitation of residential b...

Buttons for "Select All", "Deselect All", "Ok", and "Renunță" are visible at the bottom of the dialog box. A red arrow points from the dialog box to the top right corner of the browser window, where a "Save to Zotero" icon is located. Another red arrow points from the bottom right corner of the browser window to a "Salvare în" (Save as) button, which is highlighted with a red box and contains the text "exemplu summon...".

Salvarea rezultatelor într-un instrument de managementul referințelor

EXPORT/IMPORT CITĂRI >> Zotero

Folder: Baze de date abonate prin ANELIS Plus - Mozilla Firefox

ehis.ebscohost.com/eds/folder?sid=dc397471-382f-4ace-b9fa-b97bd4500f9a%40sessionmgr4002&vid=11.8&hid=4202

AVG Secure Search

Căutare nouă Localizare publicații de la A la Z Acasă

Conținut folder
Inapoi
Pentru a păstra aceste elemente în folder pentru o sesiune viitoare, Conectare la Contul meu EBSCOhost.

Articole (3)
Imagini (0)
Videoclipuri (0)
Companii (0)
Cărți electronice (0)
cărți audio (0)
Note (0)
Alte surse de conținut (0)
Legături persistente la căutări (0)
Căutări salvate (0)
Avertizări de căutare (0)

Articole
1-3 din 3
Pagină: 1
Adăugat la data
Opțiuni pagină

Selectare / deselectare toate Stergere elemente

1. Environmental impact assessment and eco-friendly decision-making in civil structures.

Publicație academică Full Text through LinkSource

By: Kim, Sang-Hyo; Choi, Moon-Seock; Mha, Ho-Seong; Joung, Jung-Yeun. Journal of Environmental Management. Sep2013, Vol. 126, p105-112. 8p. DOI: 10.1016/j.jenvman.2013.03.045. , Bază de date: GreenFILE
Subiecte: ENVIRONMENTAL impact analysis; ENVIRONMENTAL policy; ENVIRONMENTAL engineering; DECISION making; FLUID dynamics; ESTIMATION theory; GRDERS; STRUCTURAL engineering

Titlu
Environmental consequences of rehabilitation of residential buildings in Turkey: A case study of Istanbul
Environmental impact assessment and eco-friendly decision-making in civil structures
The application of strategic environmental assessment in a non-mandatory context: Regional transport planning in New Zealand

Creator
Cetiner și Ceylan
Kim et al.
McGimpsey și Morgan

Informații Note Etichete Relații

Tip înregistrare: Articol de revistă
Titlu: Environmental consequences of rehabilitation of residential buildings in Turkey: A case study of Istanbul
Autor: Cetiner, Ikbal
Autor: Ceylan, Nurten
Rezumat:
Publicație: Building and Environment
Volum: 69
Număr:
Pagini: 149-159
Dată: 11/2013

zotero

citările salvate în Zotero

Salvarea rezultatelor într-un instrument de managementul referințelor

EXPORT/IMPORT CITĂRI >> Zotero

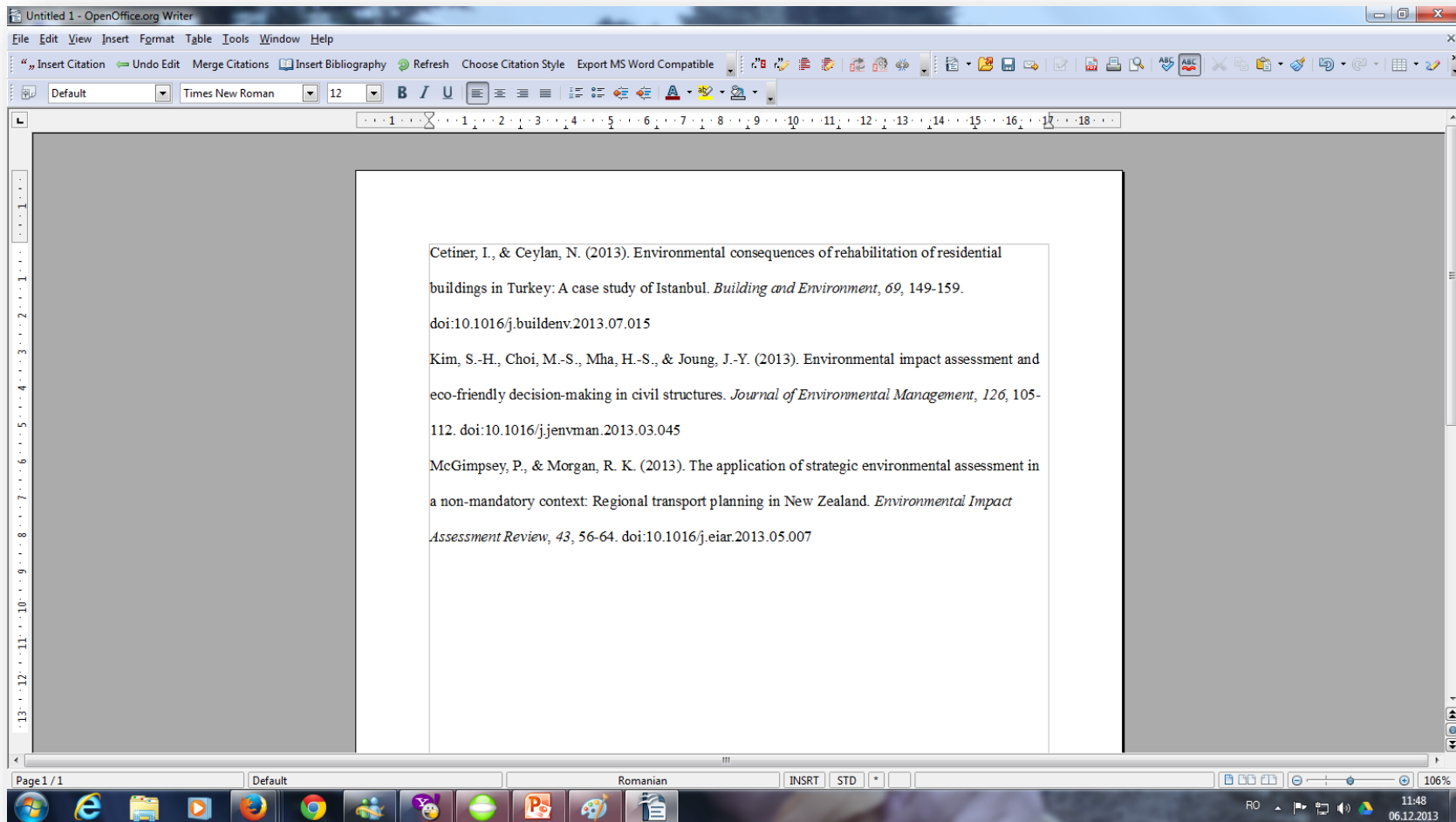

Vizualizarea bibliografiei în editor text

EXPORT/IMPORT CITĂRI >>> Direct...Zotero

Baze de date abonate prin ANELIS Plus - Mozilla Firefox

Fisier Editare Vizualizare Istoric Semne de carte Unele Ajutor

Baze de date abonate prin ANELIS Plus

ehis.ebscohost.com/eds/delivery?sid=dc397471-382f-4ace-b9fa-b97bd4500f9a%40sessionmgr4002&vid=13&hid=4202

AVG Secure Search

Cele mai vizitate Ghid pentru începători Forum-Biblioteca CNCISIS - Ultimele arti... Save to Mendeley

Căutare nouă Localizare publicații de la A la Z Acasă

Conectare Contul meu Preferințe Limbi Funcții noi Ajutor

ANELIS Gestionar exporturi

Anelapoi

Salvare E-mail

Număr de elemente de salvat: 3

Eliminați aceste elemente din folder după salvare

Salvare

Salvare citate într-un fișier formatat pentru:

- Direct Export în format RIS (de ex. CITAVI, EasyBib, EndNote, ProCite, Reference Manager, Zotero)
- Direct Export în EndNote Web
- Software generic de gestionare bibliografică
- Citate în format XML
- Citate în format BibTeX
- Citate în format MARC21
- Direct Export în RefWorks

Sus în pagină

Site de asistență EBSCO Politică de confidențialitate Condiții de utilizare Drept de autor Contactați-ne

oferit de EBSCOhost

© 2013 EBSCO Industries, Inc. Toate drepturile rezervate.

zotero

RO 11:51 06.12.2013

Exportul citărilor din EDS direct în format RIS în SMR

EXPORT/IMPORT CITĂRI >>> Direct...Zotero

Exportul citărilor din EDS direct în format RIS în SMR

EXPORT/IMPORT CITĂRI >>> Direct...Zotero

The main content area shows a list of articles. The first article is selected:

- 1. Environmental impact assessment and eco-friendly decision-making in civil structures.**

By: Kim, Sang-Hyo; Choi, Moon-Seock; Mha, Ho-Seong; Joung, Jung-Yeun. Journal of Environmental Management. Sep2013, Vol. 126, p105-112. 8p. DOI: 10.1016/j.jenvman.2013.03.045. Bază de date: GreenFILE

Subiecte: ENVIRONMENTAL impact analysis; ENVIRONMENTAL policy; ENVIRONMENTAL engineering; DECISION making; FLUID dynamics; ESTIMATION theory; GIRDSERS; STRUCTURAL engineering

Full Text through LinkSource

The sidebar on the right shows the details of the selected article:

- Tip înregistrare:** Articol de revistă
- Titlu:** Environmental consequences of rehabilitation of residential buildings in Turkey: A case study of Istanbul
- Autor:** Cetiner, Ikbal
- Autor:** Ceylan, Nurten
- Rezumat:**
- Publicație:** Building and Environment
- Volum:** 69
- Număr:**
- Pagini:** 149-159
- Data:** 11/2013

The bottom of the screenshot shows the Windows taskbar with various application icons and the system tray displaying the time as 11:44 and the date as 06.12.2013.

Vizualizarea citărilor salvate în Zotero
ș.a.m.d.

SALVAREA CĂUTĂRILOR ÎN CONTUL MEU

Crearea unui cont gratuit, separat de cel pentru accesul mobil

Lenuța URSACHI

Biblioteca Universității „Dunărea de Jos” din Galați

Compartimentul Referințe și cercetare bibliografică

Str. Domnească nr. 47, 800008 Galați

Tel: +40 336 130 134

Fax: +40 236 461 353

E-mail: lenuta.ursachi@ugal.ro

Pentru probleme tehnice legate de cont adresați-vă la:

Șef serviciu: ing. Mioara Voncilă

mioara.voncila@ugal.ro

Inginer sistem Sergiu Obreja

sergiu.obreja@ugal.ro